

Hijo de la luna

JOSE' MARIA CANO
Arr. Francesco Civitareale

♩.=56

A

1 M.lino

2 M.lino

Mandola

Chitarra

C.basso

7

1 Mand.

2 Mand.

M.la

Chit.

Cb.

divisi

Unisono

13

1 Mand.

2 Mand.

M.la

Chit.

Cb.

p

divisi

Unisono

19

B

1 Mand.

2 Mand.

M.la

Chit.

Cb.

mp

mp Nat.

mp Nat.

mp Nat.

pizz.

mp

③

1

4

3

3

24

1 Mand. *mf*

2 Mand. *mf*

M.la *mf*

Chit. *mf* ③

Cb. *mf*

28

1 Mand.

2 Mand. *mf* *Divisi*

M.la

Chit. ③

Cb.

33

1 Mand.

2 Mand.

M.la

Chit.

Cb.

38

1 Mand.

2 Mand.

M.la

Chit.

Cb.

43

1 Mand.

2 Mand.

M.la

Chit.

Cb.

f

47

1 Mand.

2 Mand.

M.la

Chit.

Cb.

p

Divisi pizz.

51 E

1 Mand. *f Nat.*

2 Mand. *f Nat.*

M.la *f Nat.*

Chit. *Unisono*
f Nat.

Cb. *f*

56

1 Mand. *f*

2 Mand. *f*

M.la *f*

Chit. ③

Cb.

60

1 Mand.

2 Mand.

M.la

Chit.

Cb.

Divisi

64

1 Mand.

2 Mand.

M.la

Chit.

Cb.

mf

f

f mf

f mf

f mf

Unis.

70

1 Mand.

2 Mand.

M.la

Chit.

Cb.

f

F

76

1 Mand.

2 Mand.

M.la

Chit.

Cb.

ff

G

79

1 Mand.

2 Mand.

M.la

Chit.

Cb.

f

f

f

f

f

83

1 Mand.

2 Mand.

M.la

Chit.

Cb.

3

3

3

3

3

3

86

1 Mand. *ff*

2 Mand. *ff*

M.la *ff*
Divisi

Chit. *ff*

Cb. *ff*

89 H

1 Mand.

2 Mand. pizz. *p*

M.la *p*
Unis.
pizz.

Chit. pizz. *p*

Cb.

95

1 Mand.

2 Mand.

M.la

Chit.

Cb.

99

1 Mand.

2 Mand.

M.la

Chit.

Cb.

f

f Nat.

f Nat.

f Nat.

f

103

1 Mand. *f*

2 Mand. *ff* *f*

M.la *Divisi* *ff* *Unis.* *f*

Chit. *f*

Cb. *f*

107

1 Mand. *ff*

2 Mand. *ff*

M.la *ff*

Chit. *ff*

Cb. *ff*

110

1 Mand.

2 Mand.

M.la

Chit.

Cb.

ff

1 M.lino

Hijo de la luna

JOSE' MARIA CANO
Arr. Francesco Civitareale

♩.=56 A

mp

10

16 B

p \leftarrow \rightarrow *mp*

22

mf

25

29 C

f \rightarrow

34

mf

2

42

f

3 3

47 D pizz.

p

3 3

1 M.lino

2 51 **E**

f Nat.

56

f

63

mf

71

F

78 **G**

ff *f*

84

ff

89 **H**

f

98

f

103

f *ff*

110 **J**

rit. *ff*

2 M.lino

Hijo de la luna

JOSE' MARIA CANO
Arr. Francesco Civitareale

♩.=56

pizz.
p

5 **A**

11

16

20 **B**

mp Nat.

24

30 *mf* **C** *Divisi* *Unis.* *mf*

f

36

41

47 **D** pizz. *p*

51 **E** *f Nat.*

2 M.lino

2 55 *f*

60 *Divisi*

64 *Unis.* *f*

69 *f*

74 **F** **G** *ff* *f*

81 3 3 3

86 *ff* **H** *pizz.* *p*

91

97 **I** *f Nat.*

103 *ff* *f* *rit.* *ff*

110 **J**

Mandola

Hijo de la luna

JOSE' MARIA CANO
Arr. Francesco Civitareale

♩.=56

pizz.

p

5 **A**

11 *divisi* *Unisono* *divisi*

16 *Unisono*

20 **B**

mp Nat.

24

mf

30 **C**

f mf

36

41

47 **D**

pizz.

p

51 **E**

f Nat.

Mandola

2 59 *f*

64 *f mf*

69

74 **F**

78 **G** *ff f*

83 *ff* *Divisi*

89 **H** *Unis.* *pizz.* *p* *ff*

95

101 **I** *f Nat.* *ff* *Unis.*

105 *f* *ff*

110 **J** *rit.*

Chitarra

2

42

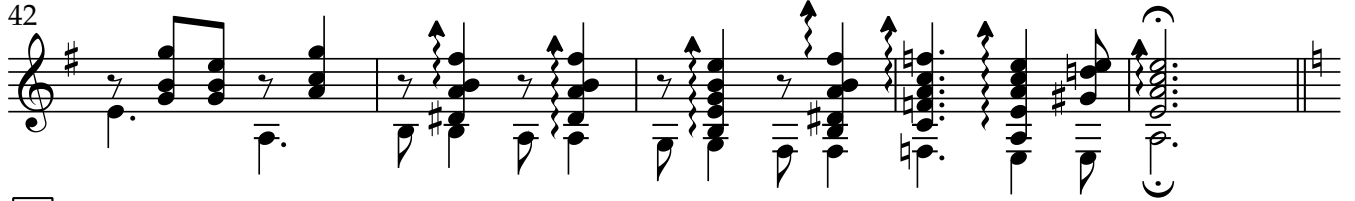

D *Divisi*
47 *pizz.*

f

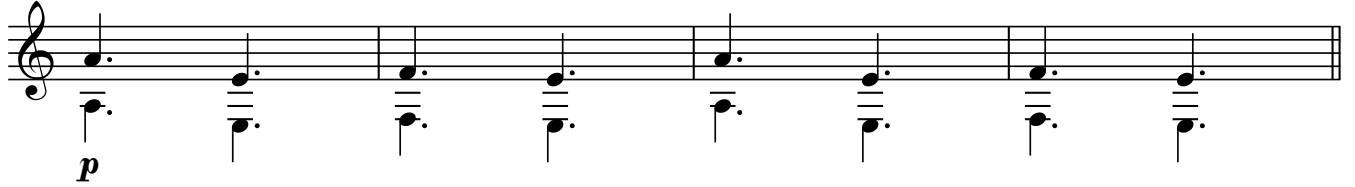

51 **E** *Unisono*

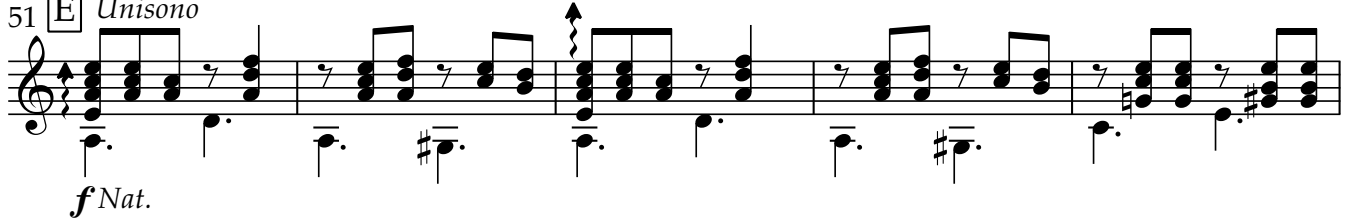

56

62

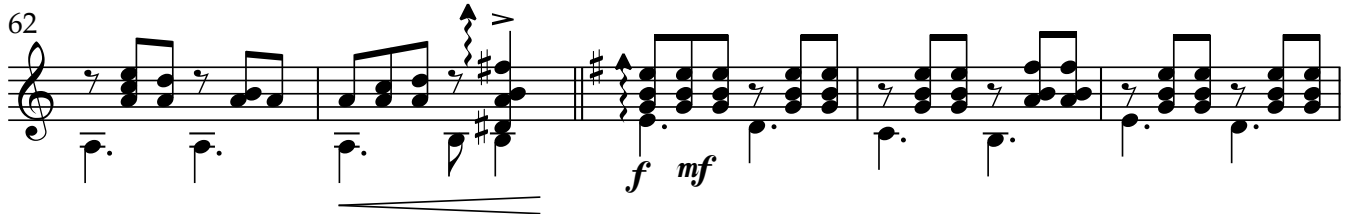

67

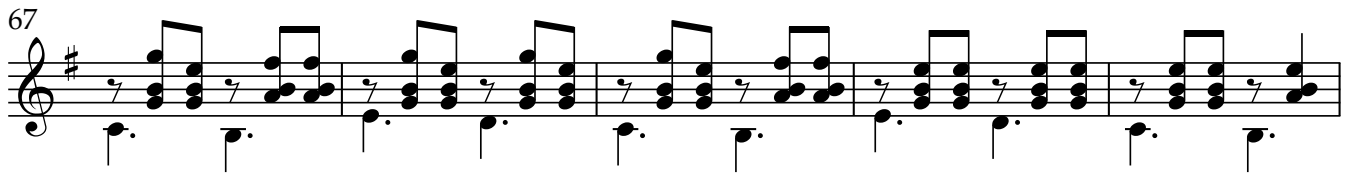

72

F

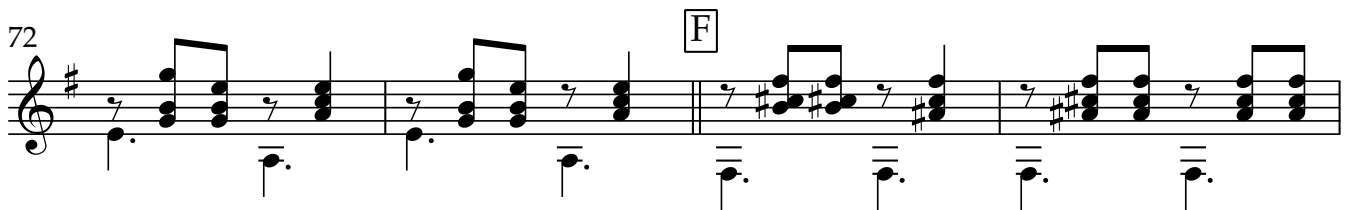

76

G

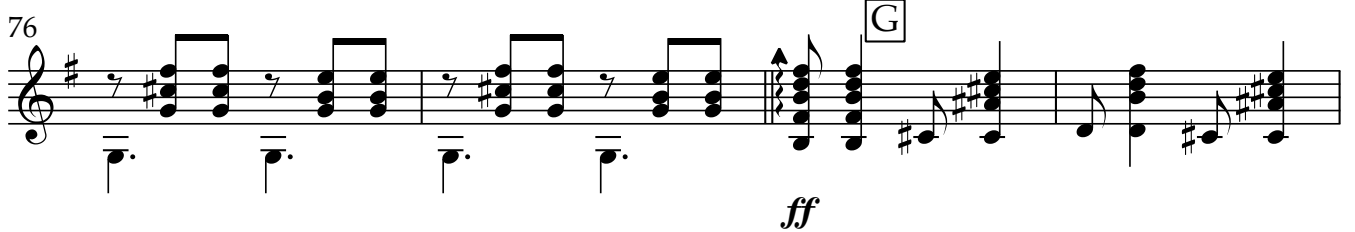

Chitarra

80 *f*

84 *ff*

87 *pizz.*
p

91

96

101 *f Nat.*

104 *f*

107 *ff*

110 *rit.*

C.basso

Hijo de la luna

JOSE' MARIA CANO
Arr. Francesco Civitareale

♩.=56

4

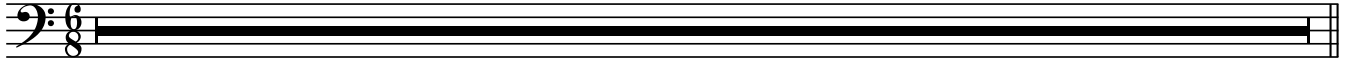

5 [A]

15

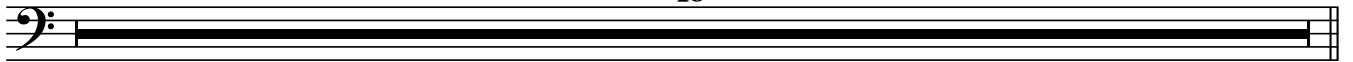

20 [B] pizz.

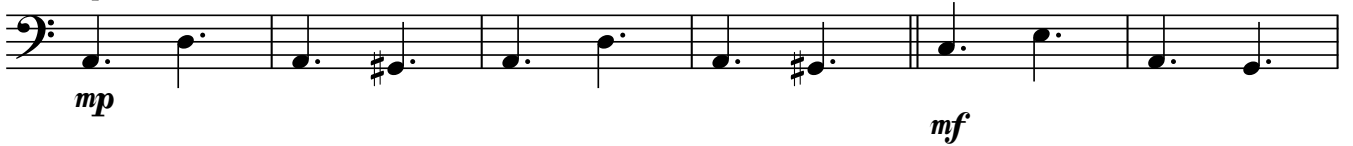

26

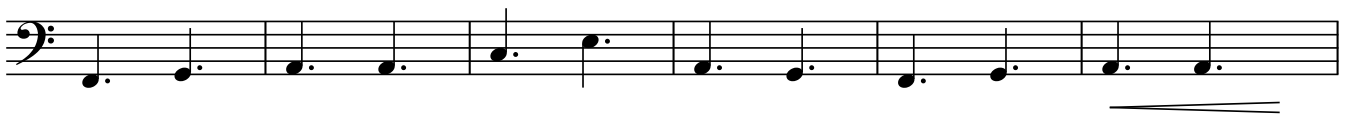

32 [C]

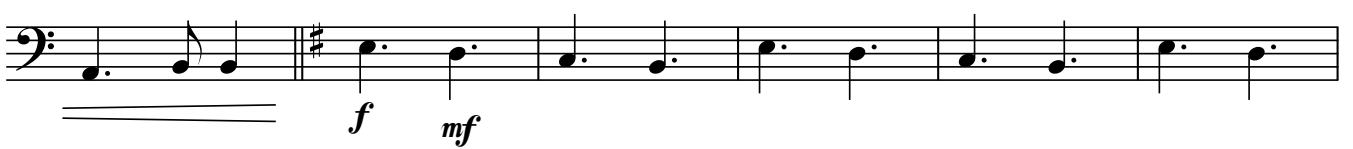

38

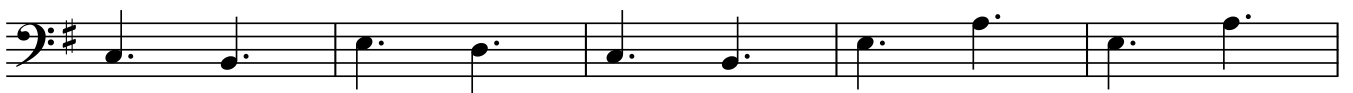

43

47 [D] f

4

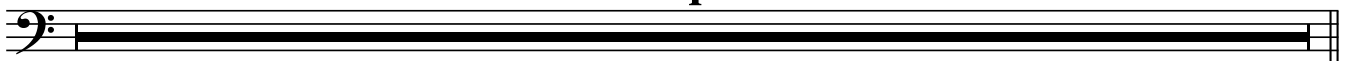

51 [E]

57

63

69

75

80

86

101 I

107
